



VILLA FLA 16

TOTAL AREAS

plot area	1.778,94 m²
total built-up area	2.069,44 m²
built-up area house	1.838,44 m ²
access area	231,00 m ²
free garden area	1.340,00 m²

BUILT-UP AREA EXTERIOR HOUSE

e01 access platform	80,80 m ²
e02 rooftop	85,20 m ²
e03 parking porch	127,35 m ²
e04 swimming pool	233,10 m ²

ACCESS AREA

e05 vehicle access ramp	135,00 m ²
e06 garden stairs	96,00 m ²

VILLA FLA 16

FIRST FLOOR

total built-up area	233,11 m²
total useful area	208,00 m²
p01 hall access porch	41,40 m ²
p02 main staircase	10,80 m ²
p03 lift	05,20 m ²
p04 hall rooms	09,80 m ²
p05 suite 01	35,50 m ²
p06 master suite	105,30 m ²

GROUND FLOOR

total built-up area	305,35 m²
total useful area	252,78 m²
b01 garage	66,21 m ²
b02 kitchen	27,22 m ²
b03 lift	05,20 m ²
b04 main staircase	10,80 m ²
b05 toilet	03,22 m ²
b06 wardrobe - wine cabinet	09,70 m ²
b07 dining room	32,33 m ²
b08 living room	49,50 m ²
b09 outdoor living room porch	48,60 m ²

TERRACE FLOOR

total built-up area	340,34 m²
total useful area	301,79 m²
t01 spa	30,24 m ²
t02 dressing room - toilet	09,64 m ²
t03 indoor swimming pool	44,64 m ²
t04 gym	20,52 m ²
t05 courtyard	09,65 m ²
t06 kitchen - bar area	37,90 m ²
t07 main staircase	10,80 m ²
t08 lift	05,20 m ²
t09 warehouse - facilities room	32,00 m ²
t10 outdoor bathroom	07,92 m ²
t11 swimming pool porch	93,28 m ²

BASEMENT

total built-up area	422,24 m²
total useful area	358,90 m²
s01 laundry and storage	27,80 m ²
s02 lift	25,70 m ²
s03 main staircase	08,60 m ²
s04 facilities room	77,90 m ²
s05 staircase	19,50 m ²
s06 porch access	31,05 m ²
s07 basement courtyard	25,65 m ²
s08 activity room	18,15 m ²
s09 room distributor	76,45 m ²
s10 suite 01	36,90 m ²
s11 suite 02	35,50 m ²
s12 suite 03	35,50 m ²
s13 suite 04	58,00 m ²

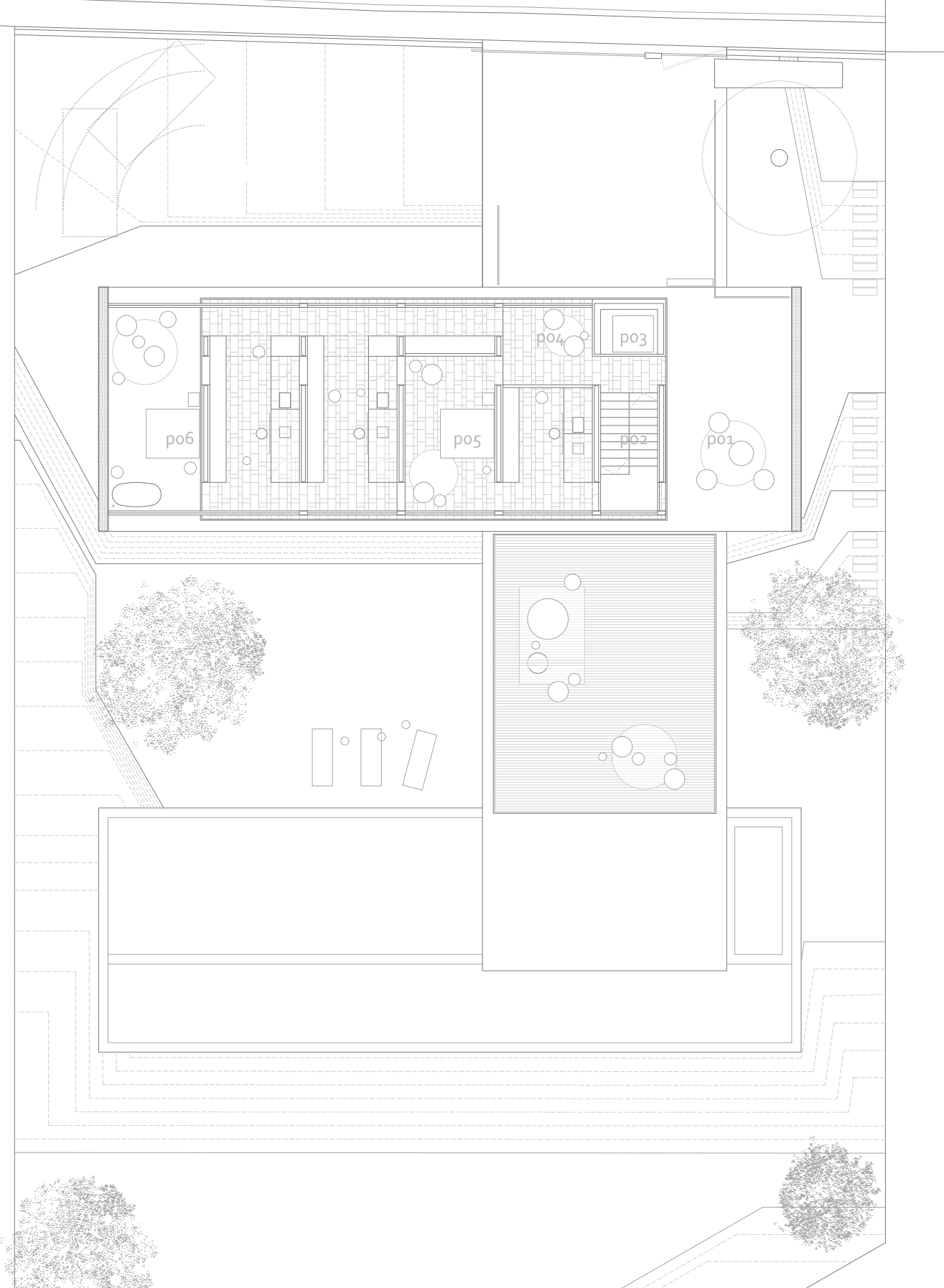

VILLA FLA 16

FIRST FLOOR

total built-up area	233,11 m²
total useful area	208,00 m²
p01 hall access porch	41,40 m ²
p02 main staircase	10,80 m ²
p03 lift	05,20 m ²
p04 hall rooms	09,80 m ²
p05 suite 01	35,50 m ²
p06 master suite	105,30 m ²

GROUND FLOOR

total built-up area	305,35 m²
total useful area	252,78 m²
b01 garage	66,21 m ²
b02 kitchen	27,22 m ²
b03 lift	05,20 m ²
b04 main staircase	10,80 m ²
b05 toilet	03,22 m ²
b06 wardrobe - wine cabinet	09,70 m ²
b07 dining room	32,33 m ²
b08 living room	49,50 m ²
b09 outdoor living room porch	48,60 m ²

TERRACE FLOOR

total built-up area	340,34 m²
total useful area	301,79 m²
t01 spa	30,24 m ²
t02 dressing room - toilet	09,64 m ²
t03 indoor swimming pool	44,64 m ²
t04 gym	20,52 m ²
t05 courtyard	09,65 m ²
t06 kitchen - bar area	37,90 m ²
t07 main staircase	10,80 m ²
t08 lift	05,20 m ²
t09 warehouse - facilities room	32,00 m ²
t10 outdoor bathroom	07,92 m ²
t11 swimming pool porch	93,28 m ²

BASEMENT

total built-up area	422,24 m²
total useful area	358,90 m²
s01 laundry and storage	27,80 m ²
s02 lift	25,70 m ²
s03 main staircase	08,60 m ²
s04 facilities room	77,90 m ²
s05 staircase	19,50 m ²
s06 porch access	31,05 m ²
s07 basement courtyard	25,65 m ²
s08 activity room	18,15 m ²
s09 room distributor	76,45 m ²
s10 suite 01	36,90 m ²
s11 suite 02	35,50 m ²
s12 suite 03	35,50 m ²
s13 suite 04	58,00 m ²

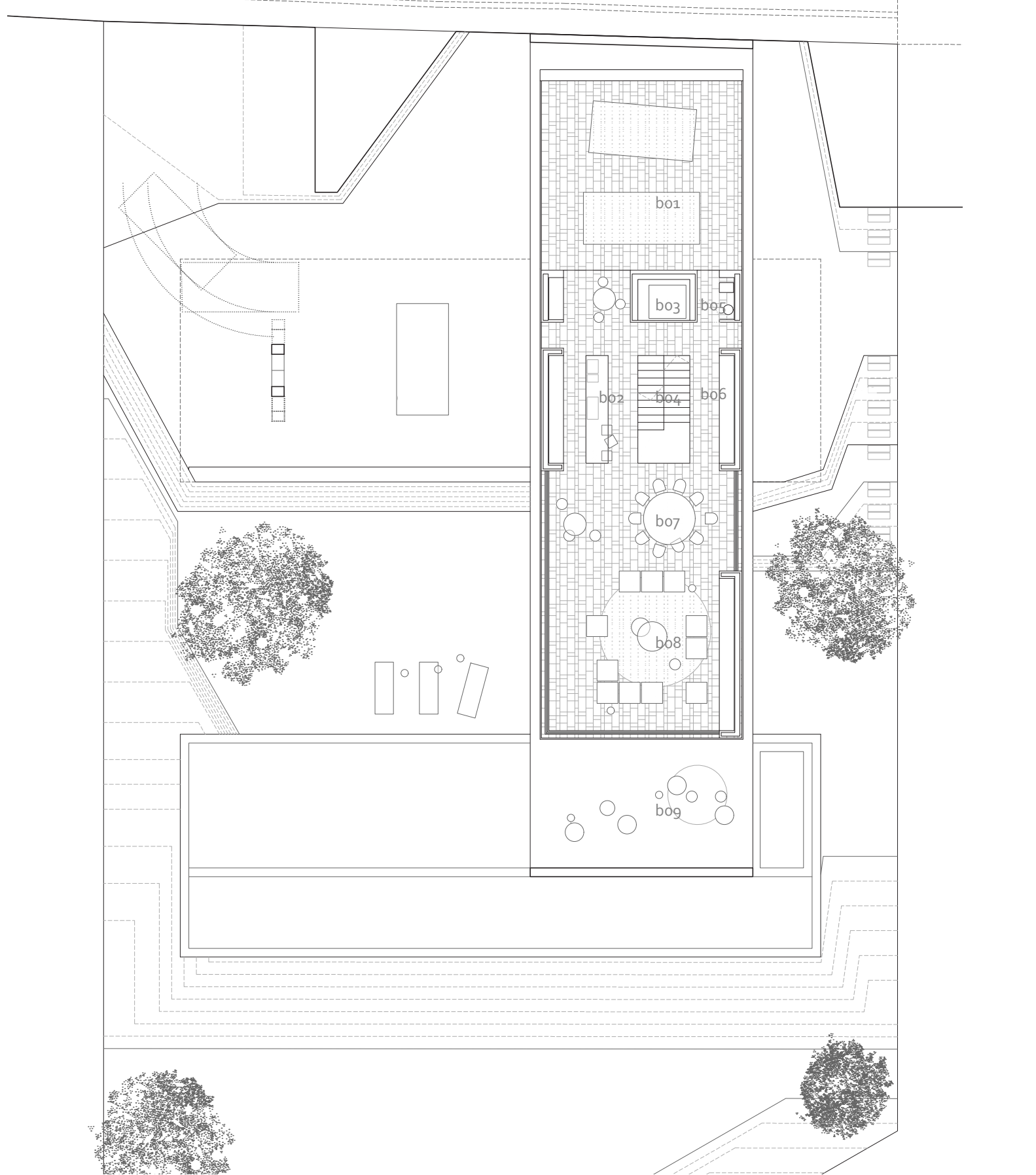

FLA 16 | GROUND FLOOR



Ref. 07/23

PROMOTES FLAMINGOS GOLF & BEACH VILLAGE S.L.

This graphic documentation is not of a contractual nature and may be subject to possible modifications. The furnishings shown, as well as the vegetation or other ornamental elements, are for decorative purposes only and are not supplied with the property, except for those included in the specifications.

VILLA FLA 16

FIRST FLOOR

total built-up area	233,11 m²
total useful area	208,00 m²
p01 hall access porch	41,40 m ²
p02 main staircase	10,80 m ²
p03 lift	05,20 m ²
p04 hall rooms	09,80 m ²
p05 suite 01	35,50 m ²
p06 master suite	105,30 m ²

GROUND FLOOR

total built-up area	305,35 m²
total useful area	252,78 m²
b01 garage	66,21 m ²
b02 kitchen	27,22 m ²
b03 lift	05,20 m ²
b04 main staircase	10,80 m ²
b05 toilet	03,22 m ²
b06 wardrobe - wine cabinet	09,70 m ²
b07 dining room	32,33 m ²
b08 living room	49,50 m ²
b09 outdoor living room porch	48,60 m ²

TERRACE FLOOR

total built-up area	340,34 m²
total useful area	301,79 m²
t01 spa	30,24 m ²
t02 dressing room - toilet	09,64 m ²
t03 indoor swimming pool	44,64 m ²
t04 gym	20,52 m ²
t05 courtyard	09,65 m ²
t06 kitchen - bar area	37,90 m ²
t07 main staircase	10,80 m ²
t08 lift	05,20 m ²
t09 warehouse - facilities room	32,00 m ²
t10 outdoor bathroom	07,92 m ²
t11 swimming pool porch	93,28 m ²

BASEMENT

total built-up area	422,24 m²
total useful area	358,90 m²
s01 laundry and storage	27,80 m ²
s02 lift	25,70 m ²
s03 main staircase	08,60 m ²
s04 facilities room	77,90 m ²
s05 staircase	19,50 m ²
s06 porch access	31,05 m ²
s07 basement courtyard	25,65 m ²
s08 activity room	18,15 m ²
s09 room distributor	76,45 m ²
s10 suite 01	36,90 m ²
s11 suite 02	35,50 m ²
s12 suite 03	35,50 m ²
s13 suite 04	58,00 m ²

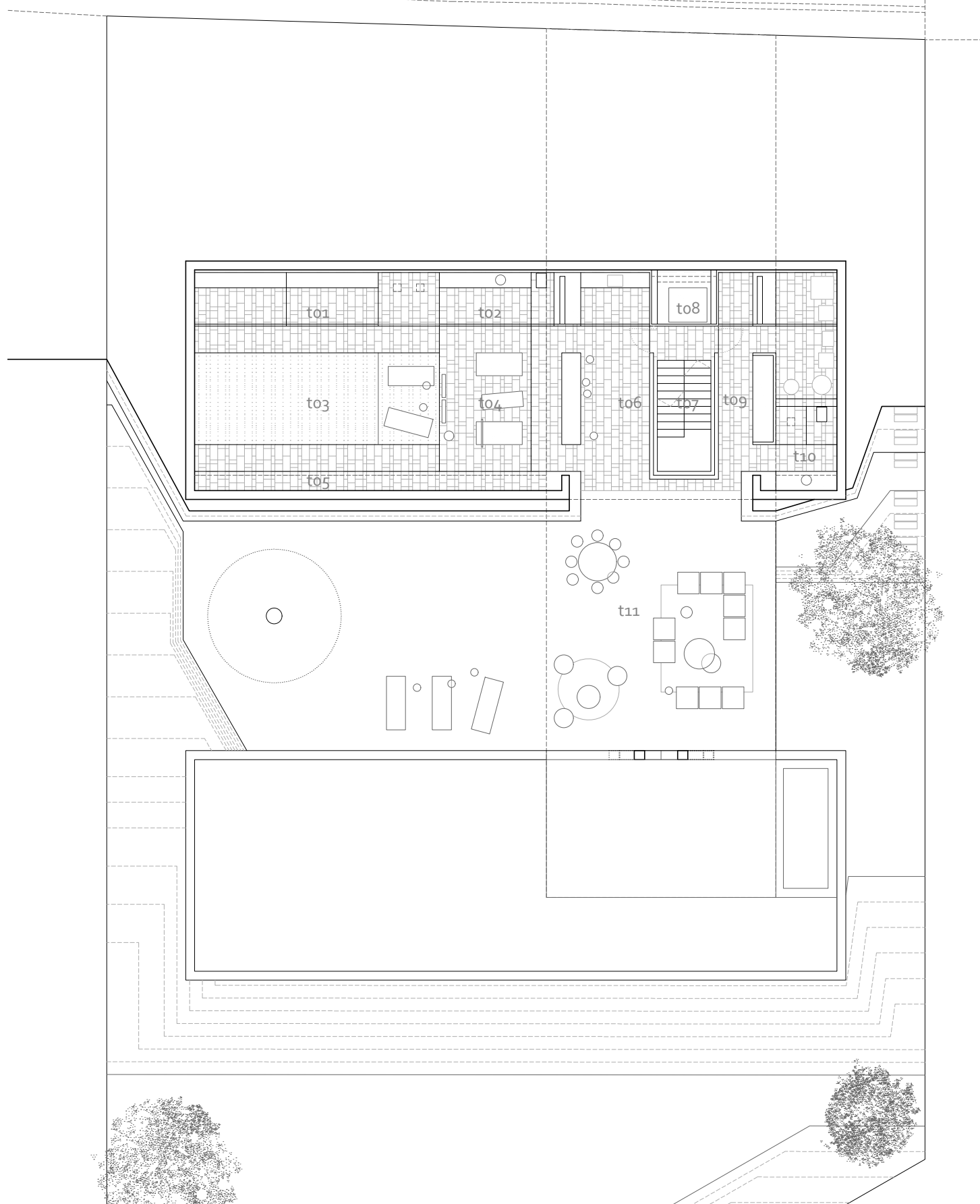

FLA 16 | TERRACE FLOOR



Ref. 07/23

PROMOTES FLAMINGOS GOLF & BEACH VILLAGE S.L.
 This graphic documentation is not of a contractual nature and may be subject to possible modifications. The furnishings shown, as well as the vegetation or other ornamental elements, are for decorative purposes only and are not supplied with the property, except for those included in the specifications.

VILLA FLA 16

FIRST FLOOR

total built-up area	233,11 m²
total useful area	208,00 m²
p01 hall access porch	41,40 m ²
p02 main staircase	10,80 m ²
p03 lift	05,20 m ²
p04 hall rooms	09,80 m ²
p05 suite 01	35,50 m ²
p06 master suite	105,30 m ²

GROUND FLOOR

total built-up area	305,35 m²
total useful area	252,78 m²
b01 garage	66,21 m ²
b02 kitchen	27,22 m ²
b03 lift	05,20 m ²
b04 main staircase	10,80 m ²
b05 toilet	03,22 m ²
b06 wardrobe - wine cabinet	09,70 m ²
b07 dining room	32,33 m ²
b08 living room	49,50 m ²
b09 outdoor living room porch	48,60 m ²

TERRACE FLOOR

total built-up area	340,34 m²
total useful area	301,79 m²
t01 spa	30,24 m ²
t02 dressing room - toilet	09,64 m ²
t03 indoor swimming pool	44,64 m ²
t04 gym	20,52 m ²
t05 courtyard	09,65 m ²
t06 kitchen - bar area	37,90 m ²
t07 main staircase	10,80 m ²
t08 lift	05,20 m ²
t09 warehouse - facilities room	32,00 m ²
t10 outdoor bathroom	07,92 m ²
t11 swimming pool porch	93,28 m ²

BASEMENT

total built-up area	422,24 m²
total useful area	358,90 m²
s01 laundry and storage	27,80 m ²
s02 lift	25,70 m ²
s03 main staircase	08,60 m ²
s04 facilities room	77,90 m ²
s05 staircase	19,50 m ²
s06 porch access	31,05 m ²
s07 basement courtyard	25,65 m ²
s08 activity room	18,15 m ²
s09 room distributor	76,45 m ²
s10 suite 01	36,90 m ²
s11 suite 02	35,50 m ²
s12 suite 03	35,50 m ²
s13 suite 04	58,00 m ²

